

ELEVATION

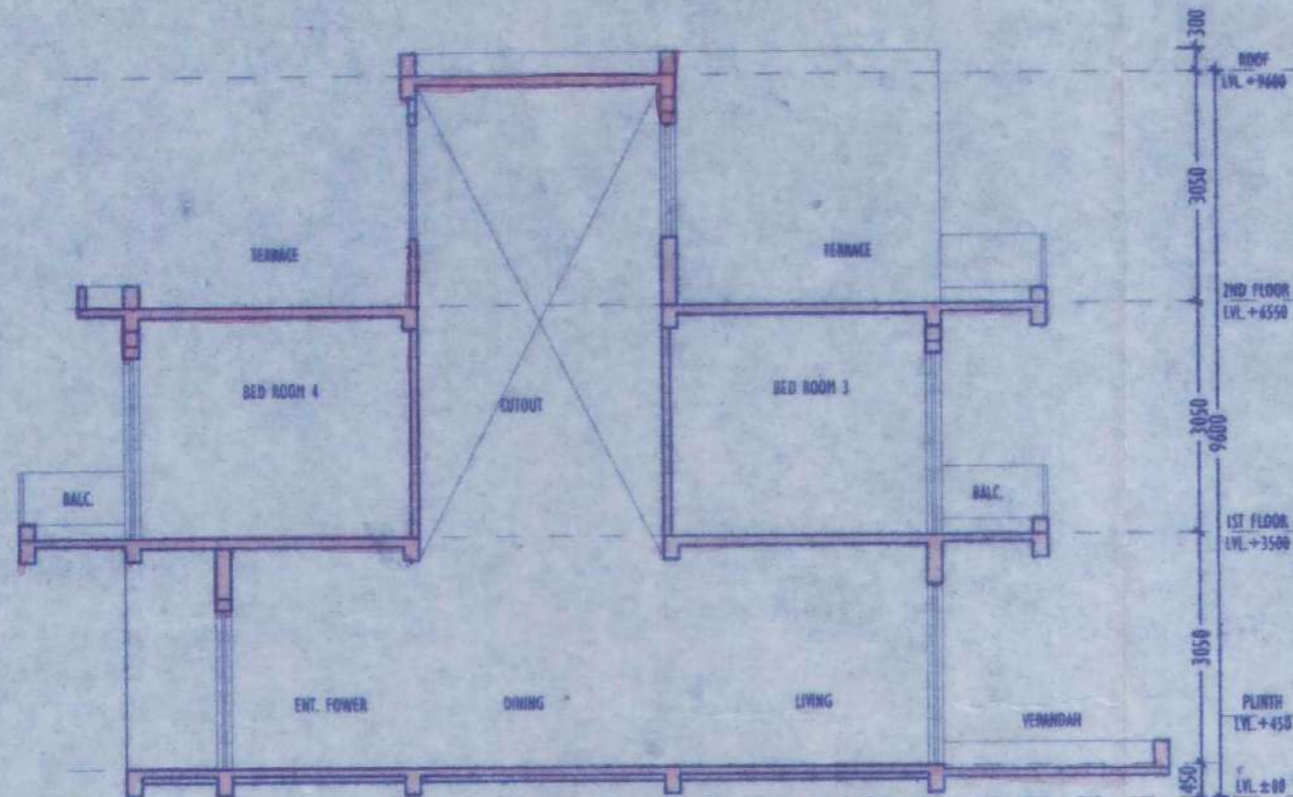

SECTION Y-Y

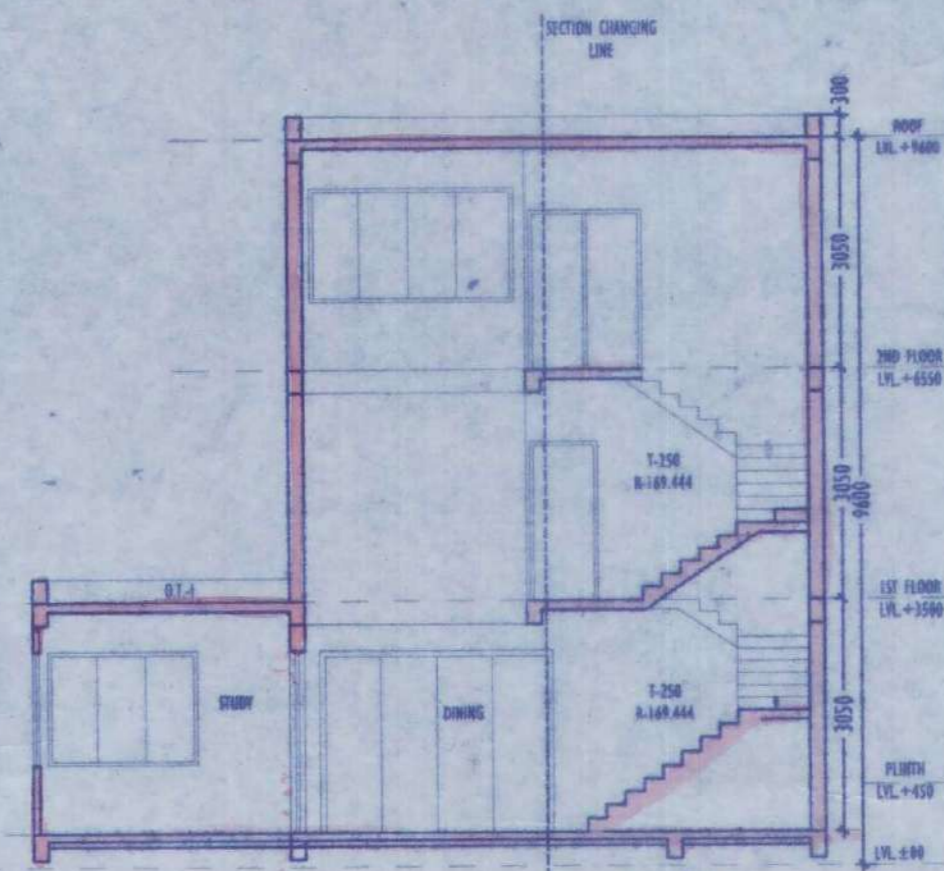

SECTION X-X

DOOR OPENING SCHEDULE				
LEGEND	WIDTH	HEIGHT	LINTEL HT.	SILL HT.
D1	1000	2100	2100	---
D2	900	2100	2100	---
D3	3100	2400	2400	---
D01	2700	2400	2400	---
D02	1500	2100	2100	---

WINDOW OPENING SCHEDULE				
LEGEND	WIDTH	HEIGHT	LINTEL HT.	SILL HT.
W1	2700	2400	2400	300
W2	1500	2100	2400	300
W3	900	1500	2400	900
W4	1625	1500	2400	900
W5	1600	1500	2400	750
W6	2700	1500	2400	750

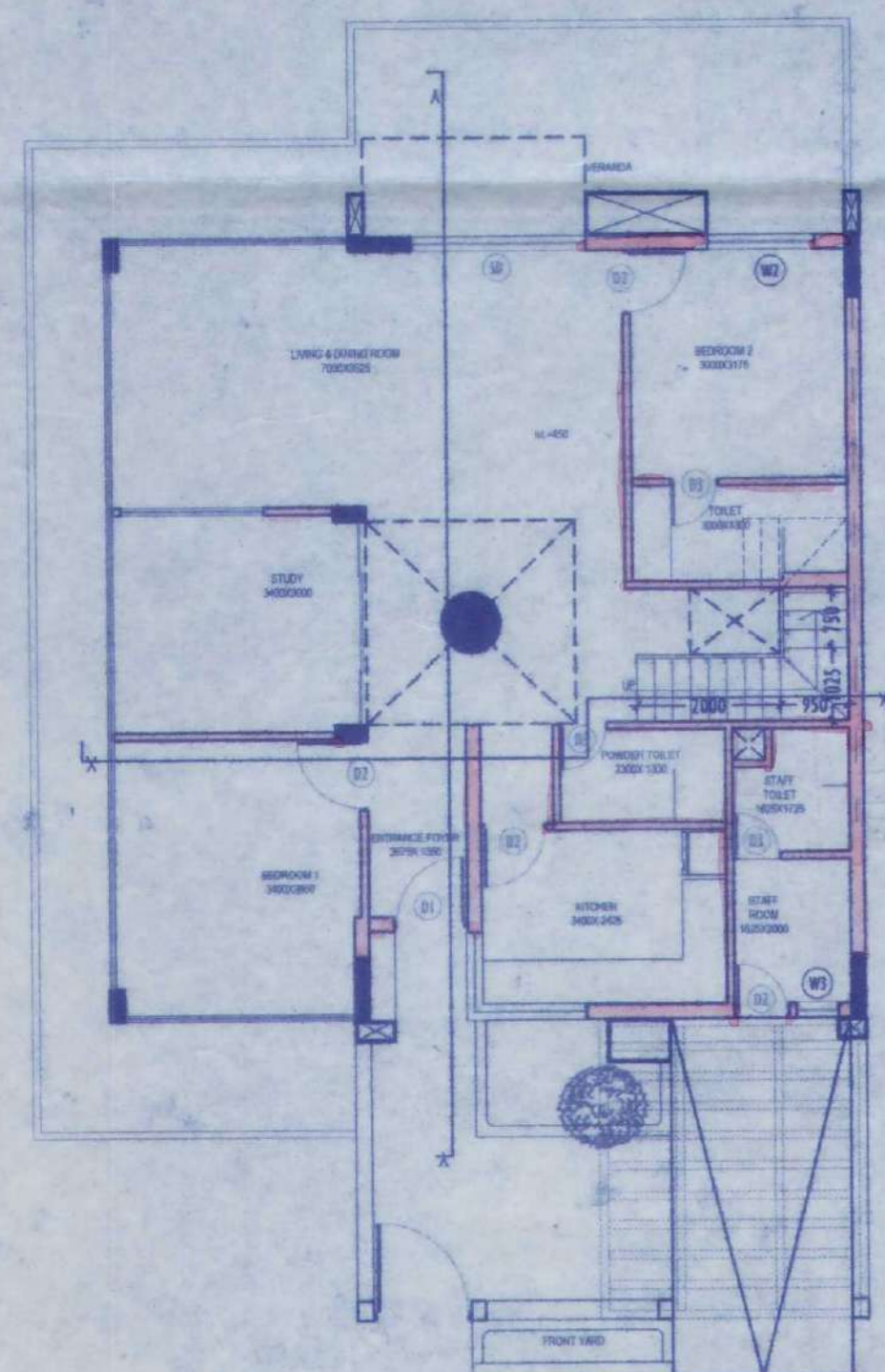

GROUND FLOOR PLAN

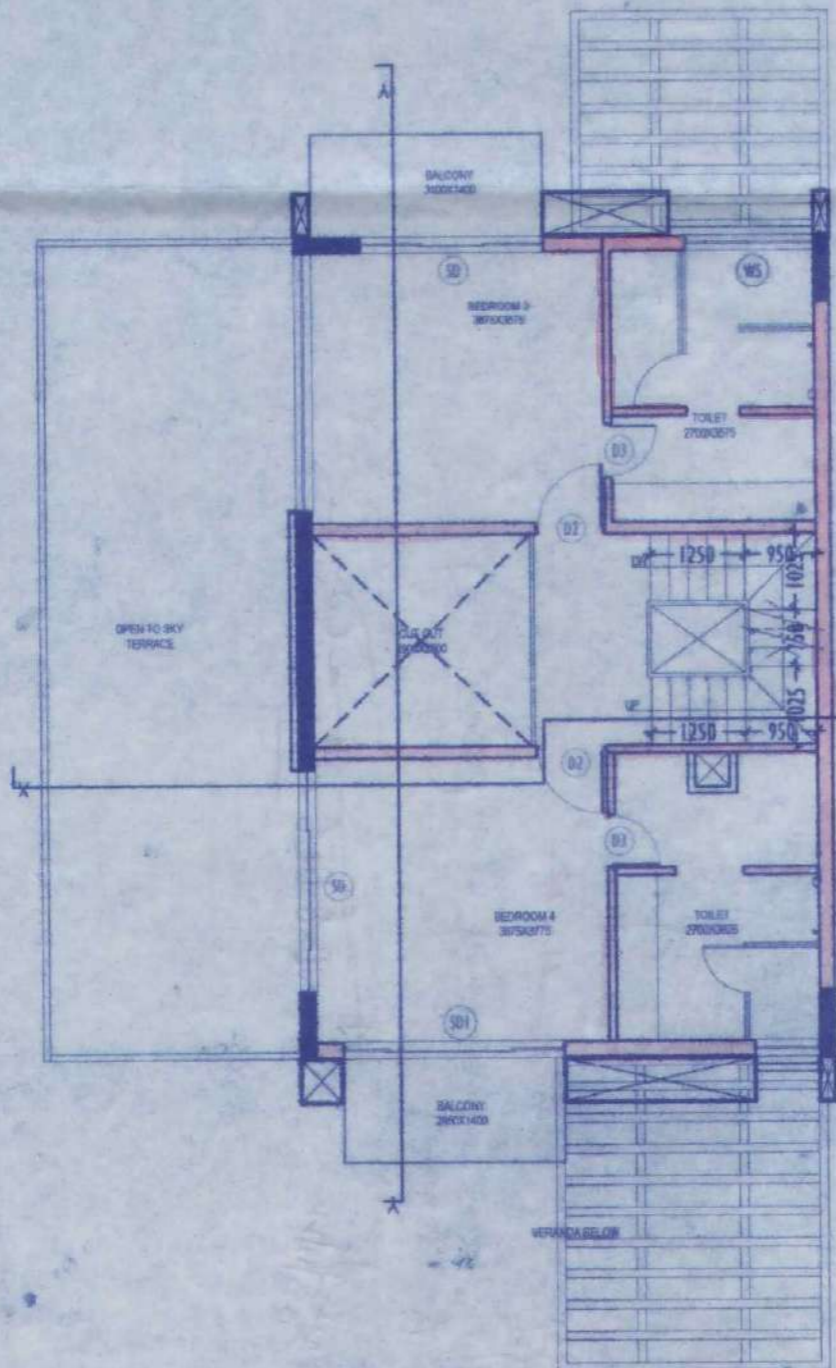

FIRST FLOOR PLAN

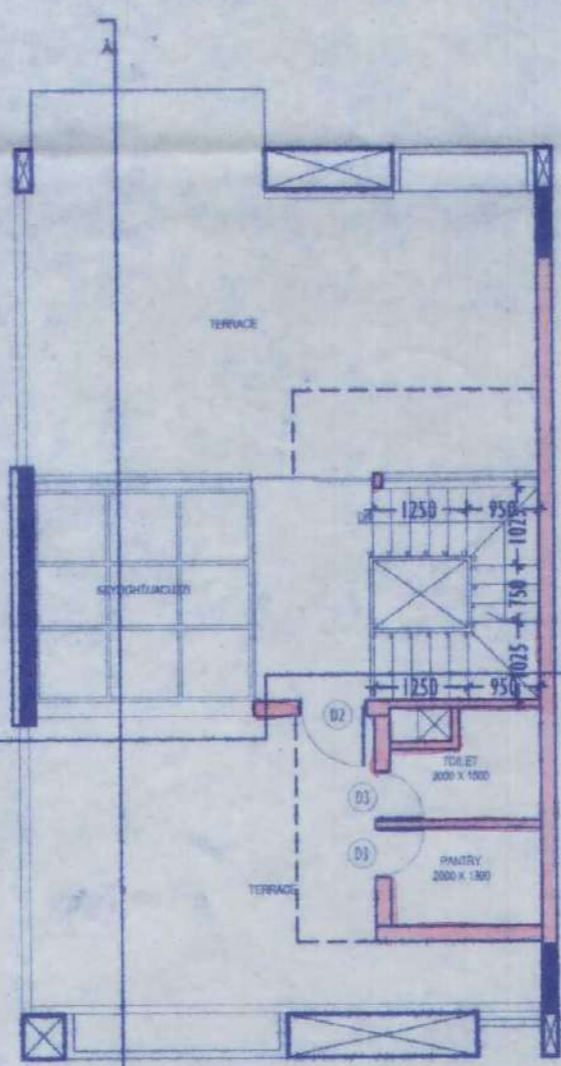

SECOND FLOOR PLAN

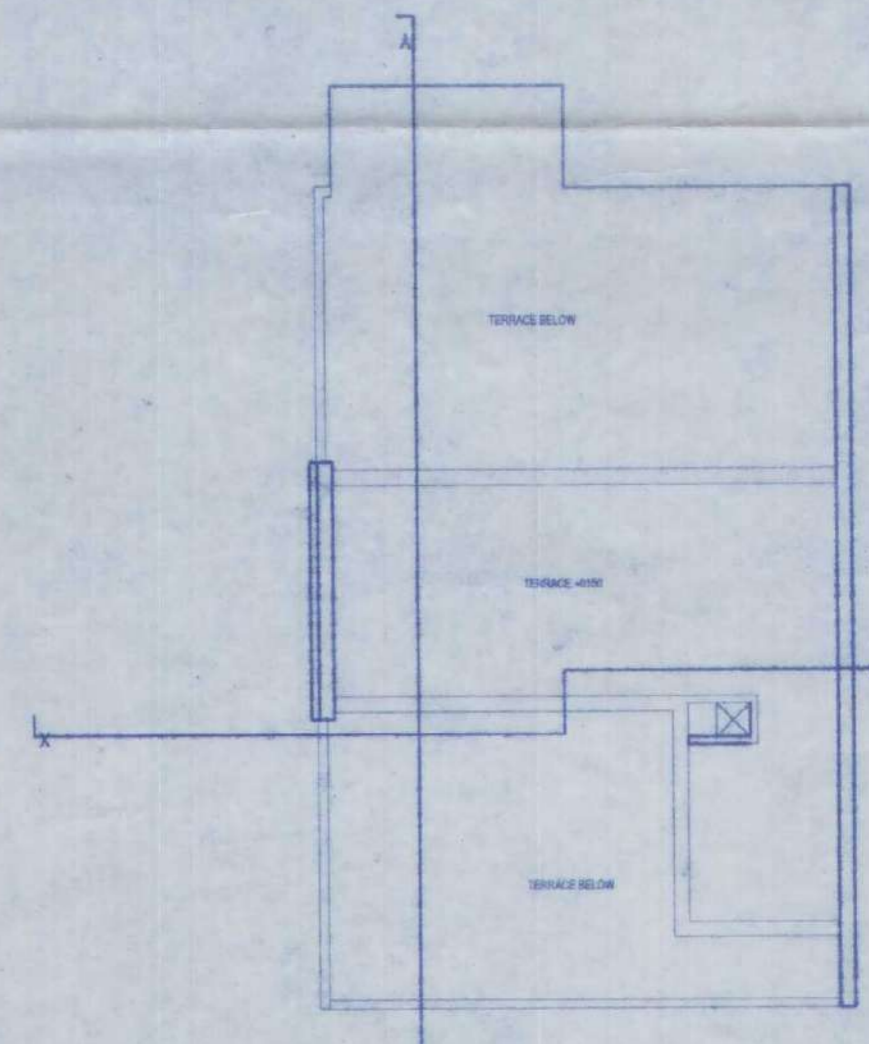

ROOF PLAN

ROW HOUSE - WEST CORNER

- ALL DIMENSIONS ARE IN METRES
- THE DRAWING SHOULD BE READ IN CONJUNCTION WITH ALL OTHER RELATED ARCHITECTURAL DRAWINGS
- DO NOT WRITE DIMENSIONS SHALL BE CALLED
- FOR BETTER UNDERSTANDING OF WORK REFER TECHNICAL SPECIFICATION
- ALL WOOD SHALL BE WELL-SEASONED
- STRUCTURAL LEVELS/OPENINGS WORK SHALL BE AS PER DRAWING
- FOR DIMENSIONS OF MAIN COL. & OTHER STRUCTURAL MEMBERS SHOULD BE FOLLOWED THE CONTRACTING SPEC.

WE HEREBY CERTIFY THAT THE FOUNDATION AND SUPERSTRUCTURE OF THE BUILDING PROPOSED FOR CONSTRUCTION ON PLOT NO. 25 - 177/10/1, GANGA BARAN ROAD, HOSEA CHOKIBANGLA, L.A. DISTRICT NO. - 2923 U.S. DIST. NO. 202, 414, 415, 416, 417 UNDER MUNICIPALITY, WARD NO. 24, P.S. HOSEA CHOKIBANGLA, BOLABAHA - 700 148, SOUTH 24 PARAGANA, HAVE BEEN EXAMINED BY ME AND I HAVE MADE SUCH FOUNDATION AND SUPERSTRUCTURE SAFE IN ALL RESPECT INCLUDING THE CONSIDERATION OF BEARING CAPACITY AND SETTLEMENT OF SOIL ETC.

ALOK ROY
 Empanelled Geotechnical Engineer
 Kolkata Municipal Corporation
 Class-1, No. G T/111
 6A, Milan Park
 Kolkata-700 084

ANKIT AGARWALA
 B.E. (CIVIL), M.E. (STR)
 G. ENG. M.L. STRUCT. E. (LONDON)
 Membership No. - 078392965
 KMC EMPANELLED STRUCTURAL ENGINEER,
 CLASS-1, E.S.E.1/172

M/S SWAN ENGINEERING COMPANY,
 Director / Authorized Signatory
 SIGN OF OWNER

Subir Kumar Basu
 Registered Architect
 Regn. No. - CA/78/4375

PROJECT -
 PROPOSED RESIDENTIAL BUILDINGS OF SWAN ENGINEERING COMPANY, 14 NO. 25-177/10/1, DISTRICT - 2923 HOSEA CHOKIBANGLA AND 23 NO. 202, 414, 415, 416, 417 UNDER MUNICIPALITY, WARD NO. 24, P.S. HOSEA CHOKIBANGLA, BOLABAHA - 700 148, SOUTH 24 PARAGANA, HOSEA CHOKIBANGLA, L.A. DISTRICT NO. - 2923 U.S. DIST. NO. 202, 414, 415, 416, 417 UNDER MUNICIPALITY, WARD NO. 24, P.S. HOSEA CHOKIBANGLA, BOLABAHA - 700 148, SOUTH 24 PARAGANA.

Subir Kumar Basu
 CONSULTING ARCHITECTS & ENGINEERS
 4, BROAD STREET
 KOLKATA-700019

NO. OF SHEETS	SCALE	SHEET	DRAWING NO.	DATE	SHEET NO.
1	1:50	02	HOSEA/ROWHOUSE/14	15/08/2021	14

M/S SWAN ENGINEERING COMPANY,
 Director / Authorized Signatory

4

APARTMENT BUILDING

ORIGINAL COPY / DUPLICATE COPY
DEVIATION WOULD MEAN
DEMOLITION
FINAL / PROVISIONAL LY SANCTIONED
RESIDENTIAL BUILDING PLAN

Necessary Steps should be taken for the safety
of the lives of the adjoining public and private
properties during construction.

Plan No. III-B/MM/BLDG/2/ 332 / 21-2 /SP/BP
Date: 14/8/21
Name: M/S Swan Engineering Company
Add: Krishnagar
Ward No. 20

Ganesh
Sub Asst Engineer
Building Section
Mahasitola Municipality

A
08 DEC 2022
CIC Member
Social Welfare
Mahasitola Municipality

Before starting any construction site must conform
with the plan Sanctioned and all the Conditions as proposed
in the plan. The validity of the written permission to execute
the work is subject to the above conditions.

BUILDING PLAN SANCTIONED DATE: 8/12/22

Valid upto:

Renewal Within:

Construction should be made strictly according to sanctioned plan Shankar